



File Creat Date:17/01/01 10:33:05

GSP-6 Data Report

Device Information

Log Interval: 1H 0M 0S	Start Delay: 0.0	Start Time: 16/12/04 10:38:35
Total Space: 16000	Stop Allow: Enable	Expected Stop Time: 18/10/02 01:38:35
Temperature Type:°C	Alarm Setting: Disable	Actual Stop Time: 17/01/01 09:38:35
Voice Set:Disable	Record Mode: Max	GSP: Disable

Trip Information

Serial Number: 004
 Userinfo: GSP-6 temperature & humidity Data Logger

Logging Summary

Upper Limit: 60.0°C	Upper Limit: 90.0%RH	Recorded Count: 672
Lower Limit: -30.0°C	Lower Limit: 10.0%RH	First time: 16/12/04 10:38:35
Highest: 15.4°C	Highest: 100.0%RH	Last time: 17/01/01 09:38:35
Lowest: -6.5°C	Lowest: 62.7%RH	
Average: 5.9°C	Average: 94.6%RH	

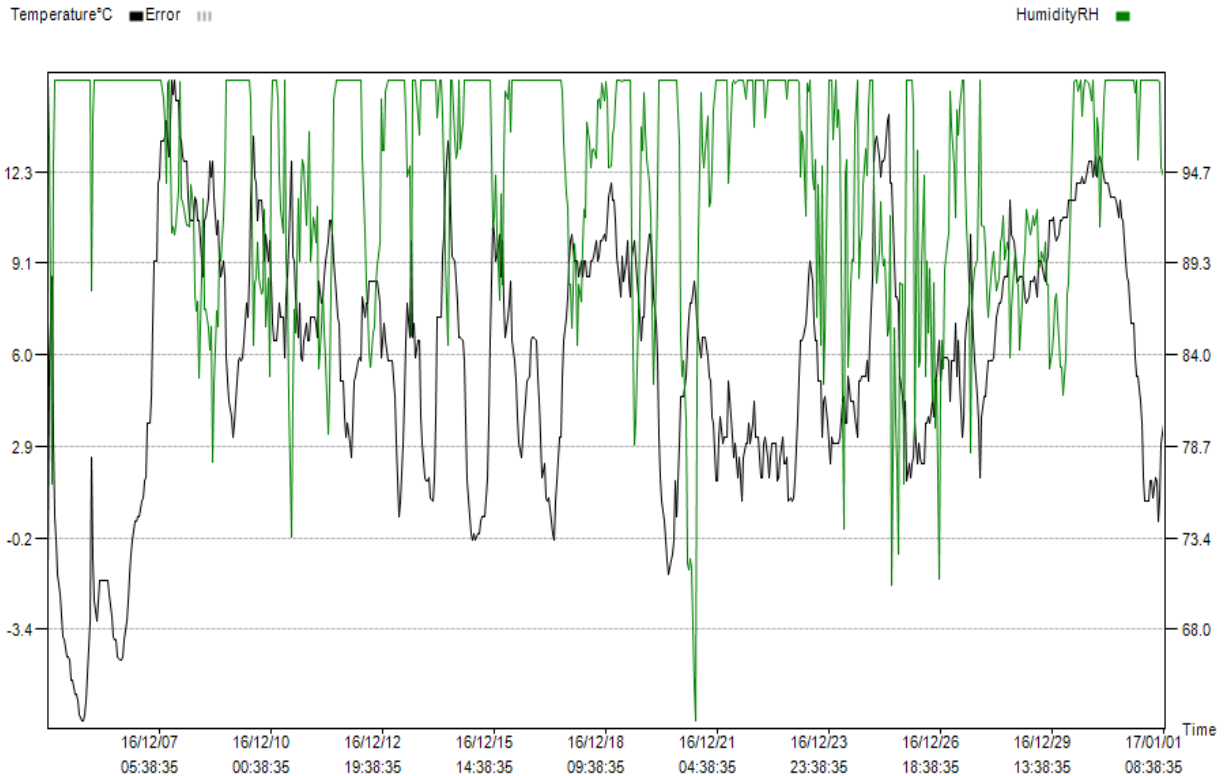

Time	°C	RH	Time	°C	RH	Time	°C	RH	Time	°C	RH	Time	°C	RH
10:38:35	9.2	88.1												
11:38:35	9.4	88.1												
12:38:35	10.6	83.2												
13:38:35	10.6	84.2												
14:38:35	10.7	85.3												
15:38:35	10.1	87.2												
16:38:35	9.9	87.6												
17:38:35	10.1	84.8												
18:38:35	10.6	83.3												
19:38:35	10.6	83.3												
20:38:35	10.7	81.7												
21:38:35	10.7	83.8												
22:38:35	10.7	87.6												
23:38:35	11.3	88.2												
16/12/30	11.3	91.1												
01:38:35	11.3	94												
02:38:35	11.3	99.9												
03:38:35	11.3	100												
04:38:35	11.9	100												
05:38:35	11.9	99.4												
06:38:35	11.9	100												
07:38:35	12.1	97.9												
08:38:35	11.9	99.4												
09:38:35	11.9	100												
10:38:35	12.1	100												
11:38:35	12.6	99.8												
12:38:35	12.6	99.4												
13:38:35	12.6	98.8												
14:38:35	12.1	100												
15:38:35	12.8	94.5												
16:38:35	12.1	97.8												
17:38:35	12.6	97												
18:38:35	12.8	91.5												
19:38:35	12.6	93.9												
20:38:35	12.1	98.8												
21:38:35	11.9	100												
22:38:35	11.9	100												
23:38:35	11.9	100												
16/12/31	11.4	100												
01:38:35	11.4	100												
02:38:35	11.4	100												
03:38:35	11.4	100												
04:38:35	11.3	100												
05:38:35	10.7	100												
06:38:35	11.3	100												
07:38:35	10.7	100												
08:38:35	10.6	100												
09:38:35	9.2	100												
10:38:35	8.7	100												
11:38:35	8.5	100												
12:38:35	7.8	100												
13:38:35	7.1	100												
14:38:35	7.1	100												
15:38:35	5.9	99.3												
16:38:35	5.3	100												
17:38:35	5.3	95.4												
18:38:35	4.4	100												
19:38:35	3.7	100												
20:38:35	1.8	100												
21:38:35	1	100												
22:38:35	1	100												
23:38:35	1	100												
17/01/01	1.7	100												
01:38:35	1.7	100												
02:38:35	1.1	100												
03:38:35	1.8	100												
04:38:35	1.7	100												
05:38:35	0.3	100												
06:38:35	1.1	99.9												
07:38:35	3	94.9												
08:38:35	3.7	94.4												
09:38:35	3.9	93.9												